CLASSIFIED ADS

Deadline for copy for the Classified Page, is 12:00 noon on each Wednesday. Please have your copy in by that time.
(3-15-tf)

CARD OF THANKS

I wish to express my sincere appreciation to my friends and relatives for the cards, flowers, gifts, visits and every act of kindness while I was in the Hospital, and since I returned home. You will always be remembered.

Mrs. Annie V. Seay.
(1tp)

Special Notices

WANTED: Anyone having oats or barley to be combined for toll, please contact Russell L. Cordell, Route 1, Box 119, Appomattox, Va.
(6-14-2tp)

NOTICE: Interior and Exterior Painting. 30 years experience. Free estimate.

W. R. Tyree,
Spout Spring, Va.
(5-31-8tp)

NOTICE: For dependable care for your children while you enjoy an evening with friends, will furnish own transportation. Call 3381.
(5-31-4tc) Mrs. S. J. Evans.

LISTINGS WANTED
List Farm or Residential Property with me. Any size, any location. Have good prospects to sell for you.
J. A. WILLIAMS
Phone 4834 Pamplin, Va.
(6-7-tfc)

For Sale

FOR ATHLETE'S FOOT
USE A KERATOLTIC
BECAUSE—
It is an agent that deadens and peels off infected skin. Exposes more germs to its killing action. Get instant-drying T-4-L, a keratolytic, at any drug store. If not pleased IN ONE HOUR, your 40c back. Today at Spencer Drug Store.
(6-7-4tc)

SCRATCH-ME-NOT
WITH ITCH-ME-NOT!
Apply ITCH-ME-NOT. In just 15 minutes, if you have to scratch your itch, your 40c back at any drug store. Use instant-drying ITCH-ME-NOT day or night for eczema, ringworm, insect bites, foot itch, other surface itches. Now at Spencer Drug Store.
(647-4tc)

$10.00 REWARD
For information leading to whereabouts of Brown Male Cocker Spaniel, last seen Saturday evening. Wears no identification. Call Appomattox 2143 at anytime or see A. E. Hopkinson after 5 P. M. at home adjoining New Elementary School.
(1tc)

For Sale

FOR SALE: Bottom plow for Super A Farmall, Mower for Super A Farmall. Some one-horse plows, coulters, etc. Priced to sell. Apply: Alice H. Marshall.
(6-7-2tp)

FOR SALE: 1948 Ford 1½ ton truck. Stake dump body, new body and new paint job. A-1 shape. Can be seen anytime at Beasley's Texaco Station, Appomattox.
(1tc)

NOTICE: We still have plenty of sweet potato slips, cabbage, tomato, hot and sweet peppers and flower plants for sale. Plant them now.

Mrs. L. M. Wilkes,
(6-14-2tc) Appomattox, Va.

FOR SALE: Necchi Sewing Machine, swing needle. Cost $339.00 sale price. $225.00. Also 17" Stromberg Television (Console) $125.00.

W. R. Tyree,
(5-31-4tp) Spout Spring, Va.

FOR SALE: Modern brick home. Complete with partial basement with central oil heat. Inquire: Lawrence W. Moore, or call 4755.
(5-24-4tp)

FOR SALE: Good used electric refrigerator, in perfect condition. On good terms. See or call Herbert Richardson at Appomattox Hardware Co. 6-4-tfc

BALTIMORE-AMERICAN
LISTINGS IN NEW
T-VUE TIME

Best by far .. the new T-Vue Time magazine distributed with the Baltimore Sunday American brings you complete Baltimore and Washington TV listings for the entire week. Enjoy all T-Vue Time features .. colorful stories, handy index, children shows and sport listings in this bright magazine that comes AT NO EXTRA COST every week with the
BALTIMORE SUNDAY AMERICAN

Help Wanted — Male

MAN WANTED to serve Watkins Nationally Advertised Products to rural customers in Appomattox County. Earnings up to $100 per week possible from the start. FREE Life Insurance plan. Should be over 25 years of age. Car or light truck necessary. No capital investment necessary. Write Rural Sales Dept., The J. R. Watkins Company, P. O. Box 5071, Richmond, Va.
(5-31-13tc)

Help Wanted Male or Female

Man or Woman to sell Home Comfort appliances including deep and shallow well water systems. Good earnings. Contact: J. C. Hawkins, 319 College St., Lynchburg, Va.
(6-14-tfc) Phone 2-5213.

Business Services

WELLS are going dry everywhere. We are drilling a lot of dug wells deeper. Call us for free estimate. Drilled Wells and Pumps of all kinds. Largest Well Drillers in Central Virginia. Post Office Box 937. Falwell Well Corporation
Lynchburg, Virginia
Phone 3-2739
(2-23-tfc)

NOTICE
WELL DRILLING
We have complete equipment for drilling wells and installing pumps. Can give you prompt service, anywhere in this area. Call Appomattox 3452, or write or see:
D. R. Turner, at Grinels Motor Co. or W. E. Burnette or Tom Goff,
Rutsburg, Va .Phone Rustburg Edgewood 2-4931.
Rustburg Well Drilling Service
Rustburg, Va.
(6-14-tfc)

WANTED
Your Bank Account
The Bank of Appomattox
Appomattox, Va.
Member F. D. I. C.

Do you have bad water?
Let us solve your problems with an Alkalinator filter or water softener.
Free analysis and recommendation. No obligation.
Results guaranteed.
FALWELL WELL CORPORATION
Largest Well Drillers in
Central Virginia
Box 937
Lynchburg, Virginia
Phone 3-2739
(4-5-tfc)

SEPTIC TANKS CLEANED
Five years Experience. Reasonable rate. Satisfaction guaranteed.
BILLY CARRICO
Evergreen, Va.
Phone: Appomattox 4777.
(6-5-tfc)

WE PUT WATER ANYWHERE
WELLS DRILLED
PUMPS INSTALLED
(25 years experience)
New Wells Drilled and Cased for $4.50 per foot.
ALL WORK GUARANTEED
MOORE WELL DRILLING CO.
Dial EDgewood 2-4821
Box 97 — Rustburg, Va.
(9-29-tfc)

Wanted To Buy

NOTICE: Will pay $3.00 a piece for tires suitable for recapping.
Webb's Esso &
Recapping Service,
Appomattox, Va.
(11-3-tfc)

WE ARE NOW PAYING 1,00 PER HUNDRED POUNDS FOR MISCELLANEOUS SCRAP IRON, LIGHT IRON, CUT APART, FREE OF RUBBER, WOOD, WHOLE BODIES, GLASS, DOOR HANDLES, HEAD LIGHTS, TAIL LIGHTS, INSTRUMENT BOARDS, COPPER GAS LINES, AND GALVANIZED IRON, 75c PER HUNDRED POUNDS. HIGHEST PRICES PAID FOR RAGS AND OTHER METALS.
LYNCHBURG IRON & METAL CO., PARK AVE. & KEMPER ST., LYNCHBURG, VA.
(6-7-tfc)

Legals

VIRGINIA: In the Circuit Court of Appomattox County, May 19th, 1956.
Mamie Lee Hogg
vs.
Lawson J. Williams, et als.

Whereas the object of this suit is to partition in one of the modes prescribed by law the land in Appomattox County, Virginia, of which William P. Jennings died seized and the papers in this cause were referred to C. W. Smith, one of the commissioners of this Court to make certain inquiries and report to the Court, and said commissioner having made said inquiries and filed his report on April 21, 1956, reporting that said William P. Jennings died intestate seized of 56.2½ acres of land, more or less, lying in Stonewall District, Appomattox county, Virginia, not disposed of by his heirs; that one of said heirs is Sallie Benson, a non-resident of Virginia, living in Baltimore, Maryland, whose street and number is not now known, and her interest in said land is 1/180 of the whole; that said land was sold for delinquent taxes and redeemed by Mamie Lee Hogg, allenee of some of the heirs and she should be reimbursed the sum she paid to redeem said land and also the taxes she herself paid on said land; that the fee simple value of said land is $500.00; that Mamie Lee Hogg's interest being 11/20 of said land can be conveniently divided from the rest of said land and allotted to her but she will take the whole of said land and pay the others for their interest therein such sum as fixed by the Court to be fair and proper which the Court finds to be 9/20 of the fee simple value; and that $100.00 is a proper fee to be allowed W. E. Hogg for instituting and conducting this suit the interest of the heirs who have not answered, pleaded or demurred to the bill of complaint to be charged with their proportionate part thereof, which report was confirmed and the offer of Mamie Lee Hogg accepted by a decree entered May 19th, 1956, except as to said Sallie Benson who has not been served with process or proceeded against by order of publication and in said decree it was ordered that an order of publication be published once a week for four successive weeks in the Times-Virginian against the said Sallie Benson requiring her to appear in this said Court within ten days after due publication of said order and show cause if any she can why the said report of C. W. Smith, commissioner, filed as aforesaid and the findings an action of the Court thereon should not be confirmed.

It is ordered that said Sallie Benson appear in our said Court within ten days after due publication hereof and show cause if any she can why the said report and findings an action of the Court thereon should not be confirmed.

It is further ordered that this order be published once a week for four successive weeks in the Times-Virginian, a newspaper published in Appomattox, Virginia, a copy mailed to said Sallie Benson, Baltimore, Maryland, her last known address, and a copy posted as the law directs.

Teste:
C. W. Smith, Clerk.
A copy. Teste:
C. W. Smith, Clerk.
W. E. Hogg,
Yorktown, Va. p. q.
(5-24-4tc)

GRANDMA GRADUATES

Spring Arbor, Mich.- Mrs. Mildred Sassaman, 52-year-old grandmother of five grandchildren, graduated with one of her grandsons from high school this year. Mrs. Sassaman was a straight-A student.

For Rent

OFFICES FOR RENT: Several available for immediate occupancy. Year-round Air Conditioning, light and toilet facilities. See: The Bank of Appomattox.
(6-21-tfc)

FOR RENT: Apartment for rent 5 spacious rooms and bath, large lot with garden space. Only $27.50 per month. Contact: Charles Crawley, Appomattox, Va.
(4-19-tfc)

For Rent: One furnished 3-room terrace apartment; one unfurnished apartment, and one cottage. Also building suitable for office or small business.- W. C. Ould, Phone 2466,
(1tc) Appomattox, Va.

Legals

DEMOCRATIC
MASS MEETING
TO THE DEMOCRATS OF
APPOMATTOX COUNTY:

Pursuant to a resolution adopted by the County Democratic Committee on June 9th, 1956, a Democratic MASS MEETING is hereby called to meet at the Court House on Saturday, June 23rd, 1956, at 2:30 p. m., for the purpose of electing Delegates to the State Convention, to be held July 27th, 1956. All Democrats are urged to attend and participate in this meeting.

By Order of the County Committee
W. M. Abbitt, Chairman
C. W. Smith, Secretary.
(6-14-2tc)

NOTICE

In compliance with Sections 653 and 653-A of the Code of Virginia, as amended relative to the appointment of School Trustees, a meeting of the School Trustees Electoral Board of Appomattox County is called for 10:00 A. M., Monday, June 25, 1956 at the Court House, Appomattox, Virginia. The purpose of this meeting is to elect a school Trustee for the Stonewall District of Appomattox County for a term of office of four years, beginning July 1, 1956.

Signed: E. P. Sears,
Chairman.
(6-14-2tc)

VIRGINIA:
In the Circuit Court of Appomattox County, on the 12 day of June, 1956.
Nannie Humbles &
Joe Humbles, Plaintiffs
Against
Edward Humbles and Others
Defendants.

The object of this suit is to have partition of the real estate of which Bennie Humbles died seized, in Appomattox County, being about 120 acres three miles East of Oakville.

And it appearing by affidavit filed that Edward Humbles, George Humbles, Annie Clara Humbles, Swain, Massie Humbles, Garrison Humbles, Alfred Humbles, Dave Humbles and Massie Humbles, are not residents of the State of Virginia, they are hereby required to appear within ten days after the due publication of this order and do what is necessary to protect their interests.

Teste:
C. W. Smith, Clerk.
George Abbitt Jr., p. q.
Appomattox, Va.
(6-24-4tc)

VIRGINIA:
In the Clerk's Office of the Circuit Court of Appomattox County, on the 29th day of May, 1956.
Billy Ralf Martin, Rt. 1, Pamplin, Va., Plaintiff
Against
Anita Orlet Martin, An Infant, Defendant

The object of this suit is to obtain a divorce from the defendant on the ground of desertion.

And it apearing by affidavit filed that Anita Orlet Martin, is not a resident of Virginia, she is hereby required to appear within ten days after the due publication of this order and do what is necessary to protect her interests;

Teste: C. W. Smith, Clerk
George Abbitt Jr., p. q.
Appomattox, Va. 5-31-4tc

VIRGINIA:
In the Clerk's Office of the Circuit Court of Appomattox County, on the 22nd day of May, 1956.
Fanchon Eura Williams, Plaintiff
Against
David Charles Williams, Defendant.

The object of this suit is to obtain a divorce from the defendant on the grounds of willfull and deliberate desertion.

And it appearing by affidavit filed that David Charles Williams, is not a resident of Virginia, he is hereby required to appear within ten days after the due publication of this order and do what is necessary to protect his interests.

Teste:
C. W. Smith, Clerk.
George Abbitt Jr., p. q.
Appomattox, Va.
(6-24-4tc)

SCOTT KILLED IN ACT
(Continued from Page

services of their country
group, they entered the
Marines, where he served
to 1947, achieving the
Chief Engineer on his
though he had not
High School work, he
in training, and came
ceive his diploma with
Bedford, having lived
as in Chatham and Suffolk
his childhood, while his
County Supervisor of Pub
Education.

He is survived by his
garet Gruenwald Scott,
New Jersey, and an eight
daughter, Margaret Abbit
sister Eleanor McCartey
Mussey, of Delaware;
Walter W. Scott, and
Mrs. J. A. Burke and
Sears, all of Appomattox,
merous other relatives
munity.

He was a communicant
manuel Episcopal Church,
dock; Portsmouth.

Funeral services were
Sunday afternoon,
from the home of his
aunt, Mr. and Mrs. J.
with graveside service
in the Sears - Scott Family
Liberty Baptist Cemetery.
Charles Norfleet, Rector
Ann's Episcopal Church,
W. Twyman Williams,
Appomattox Court House
terian Church, conducted
ice. Pallbearers were
Pretlow, and Stokes
of Chuckatuck; Sydney
Portsmouth; Douglas
Jr., Brooknea; Richard
III, and David Goode,
Lynchburg; and Richard
Burke Jr. and Robert A.
pomattox.

POLIO SHOTS AVAILA

(Continued from Page
en Salk polio vaccine shots
pomattox County during
of May. For some children
were their third; for other
first or second.

Children receive the
munization of polio vacci
month from the first. The
is given seven months fro
ond. If you are uncertain
when your child should
immunization, call the Hea
fice—the clerk will consult
cords and tell you.

Polio vaccine, furnished
Federal government, is
able to children one thro
teen years of age.

Clinics will be held at the
Office, Appomattox, as follo
Every second and fourth
day, 10:00 - 11:00 A. M.

Immunizations may be
from private physicians,
Heath Department public
Any information received
these immuhizations may
ed by calling your local
partment.

Vera

Vera, June 11.- We are
for this nice weather.
gardens are growing.

Mrs. L. H. Watson has
garden in the neighborhood.

Harriette Harvey celebrat
birthday the 9th. She enjo
day and received a nice lot

Week-end guests in the
Mr. and Mrs. T. C. Harvey
Mr. Lewis Turnes, Mr. Richa
son and Mrs. Lester S. Ba

We were sorry to hear
Rosser Tweedy and Mrs. Ro
ing killed in a car wreck.

Mrs. Sam Coleman contin
ically ill.

Guests in the home of M
Mrs. L. H. Watson on
night were Mr. and Mrs. T.
vey, and Harriette,
Turnes and Mr. and Mrs.
Beasley.

We were sorry to hear
and Mrs. C. E. Lewis having
wreck and Mrs. Lewis hav
arm broken, and bruised.
for her a speedy recovery.
the hospital.

Miss Merle Reynolds
visited in the home of M
T. C. Harvey Tuesday night.

We were sorry to hear
illness of Mrs. Gus Turner
hope for her a speedy recov

The W. M. U. Society
Hope Baptist Church met
home of Mr. and Mrs. T. C.
on Thursday night.

Mr. Berle Covington
his parents, Mr. and Mrs.
Covington. He expects to
the Army for several years

PAPER SETS OFF ALA

Pasadena, Calif.- A
boy tossed a newspaper
the air. Falling back, it
lever of a fire-alarm box.
six fire trucks to the
The carrier, Ronald Verlin,
considerably surprised.

Ashworth Is Honored By Future Farmers

R. N. Ashworth, vocational agri-
ture instructor of Appomattox
High School, was made an honorary
member of the Robert E. Chapter of
the Future Farmer of America at
a joint meeting of the chapter. A
team of the Honorary Chapter
Degree will be presented in
the near future. Mr. Ashworth was
honored by the membership for this
honor because of his contribution to
the welfare of the F. F. A. members
and to the chapter as a whole. Mr.
Ashworth, who specializes in farm
shop work, has worked closely with
the members on their individual
shop projects and with them on the
chapter projects.

Though Mr. Ashworth has been
teaching in the department here for
six years, he has never officially
been a member of the Future Farmers
of America organization. He was raised on
a farm in Pittsylvania County and
attended high school at Brosville in
that county. He was the adult farm
machinery repair class instructor
for four years before moving into
his regular all day vocational agri-
culture work. At present, Mr. Ash-
worth is specializing in farm shop
work, works with high school
students from the eighth grade
through the 12th or senior year, teaches
the young farmer out of school
hours and teaches in the adult
farm machinery repair class. He
assists in supervising and main-
taining the county's two community
shops. Ralph Reynolds, president
of the local chapter, presided at the
meeting when Mr. Ashworth was
honored.

Other awards recently presented
members of the chapter included the
following: Star Chapter Farmer
awards to Floyd Fleshman, Jr.; De-
Agricultural Accomplishment
awards to Ralph Reynolds; Rural
Electrification Award to Floyd
Fleshman, Jr.; Dairy Farming A-
wards to Richard Krantz; and Live-
stock Farming Award to Fred Caldwell.
Public Speaking Award was
awarded to Ralph Reynolds, the
chapter president.

Man's Learned
The neighborhood hobbyist is now
trying to corner the market on
wheat pennies. He hasn't yet
learned that there are only 200,000,000
already in the hands of the public.
—Christian Science Monitor.

Japan is said to help the West in
Asia.

Stonewall

Stonewall, June 12.- There is so much sadness around us, I don't know how to begin to write.

Our community has lost one of its most beloved young men, Mr. Billy Wheeler. We can't find words enough to express our heartfelt sympathy to his lovely wife and little son, Brad. Also his wonderful parents, brothers and sisters. May God's richest blessings abide with each member of this fine Christian family.

Rev. and Mrs. Colie Rock had as their guests over the week-end her parents, Mr. and Mrs. Burgess and their family, of Richmond.

We are so sorry to hear that Mr. Lester Carson is in the hospital from an illness. We hope for him a speedy get-well.

We want to extend our deepest sympathy to the entire Moore family that lost their loved ones last week. May they feel the comfort of our blessed Lord in their sorrow and to know he loves us all.

Mr. and Mrs. Hugh Braford had as their guests on Sunday his parents, Mr. and Mrs. Braford, and his sister and brother, all of Natural Bridge.

Mr. and Mrs. C. M. Stratton had as their dinner guests on Sunday the Rev. Aaron D. Smith, Mrs. J. A. Stratton, Misses Isa, Sallie and Fannie LeGrande, and Miss Emeline Thornhill, of Lynchburg, and Mr. and Mrs. Jim McKenry.

The Rev. and Mrs. Colie Rock and children called to see Mr. and Mrs. Joel Morris on last Sunday afternoon.

Mr. and Mrs. C. D. Carson, Mr. and Mrs. Henry Beard and son, Mr. and Mrs. E. L. Chick, Mrs. Wallace Bondurant and son, Richard, and Mrs. Tom Davidson were all in Lynchburg last Saturday.

Mrs. Parks Jennings and her G. A. girls met in the home of Mr. and Mrs. Tilton Lee for their June meeting.

Misses Eloise Bondurant and Winnie Lee expect to leave for Blackburg next Monday, as 4-H Club girls from around here.

Mr. and Mrs. David Cawthorne, of Newark, N. J., are spending this week with Mr. and Mrs. Lyle Caldwell. Mr. Caldwell is not so well at this time.

Soviet diplomats have indicated that Pan American Airways may be permitted to fly schedules to Moscow.

Rocks

Rocks, June 11.- Farmers were busy planting tobacco last Monday. The crops and gardens still need more rain.

A few from here attended the commencement exercises at the Elementary school at Appomattox on Monday night.

Also, a few from here attended commencement exercises at the elementary school at Pamplin Tuesday night.

Mrs. D. R. Inge was visiting in the home of Mr. and Mrs. Richard Inge at Farmville last week.

Some from here attended graduation exercises at Appomattox High School on Wednesday night.

Mrs. John Ranson attended a home demonstration club planning meeting at the home of Mrs. B. G. Anderson last Thursday at Appomattox.

The Rocks Home Demonstration Club held its June meeting with Mrs. Rhomy Wilson and Mrs. Maude Ranson Thursday night. A movie on Safety was shown. The attendance was good.

Mrs. Bobby Mitchell, of Appomattox was visiting in the home of her parents, Mr. and Mrs. Walter Ranson awhile Thursday night.

Mr. and Mrs. M. H. Marks spent last Sunday night and Monday in the home of their son, Leroy, in Lynchburg.

Mr. and Mrs. L. C. Elder were at Pamplin awhile Saturday afternoon.

Cassie Baldwin spent Saturday with her aunt, Mrs. George Carter, in Buckingham.

Mr. and Mrs. Rodney Roach and daughter, of Lynchburg were visiting his parents, Mr. and Mrs. Robert Roach Sunday.

NEW BOOK IN THE
COUNTY LIBRARY

The Last Hurrah, by Edwin O'Connor.

Between the Potato Famine in 1847, and 1900, four and a half million Irish crowded into our American cities. They were segregated in tenement districts, persecuted at first on religious grounds, and cold-shouldered socially by the Yankee majority. Politics, especially ward politics, was the only ladder by which they could climb out of the slum. They seized it, and in Boston, New York and Philadelphia, to name but three, the city hall became the objective of every bright young talent in the second and third generations. The Last Hurrah is their story, written with true sympathy and warm, impulsive humor in a novel as delightful as it is profoundly moving. From various angles, through various eyes, one gradually discovers a great deal about Irish life and politics in America, about loyalty and hatred, about the evolution of a big city, about what makes a follower and what makes a leader.

Transco News

Frank Hanenkrat, shift engineer, and his crew, gave a hamburger fry at Holiday Lake for the Transco Club members and their families on Friday night. Everyone enjoyed the evening.

Congratulations to Mr. and Mrs. E. T. Beamer upon the arrival of a daughter, Jamie Lou, born at the Virginia Baptist Hospital on Thursday, June 7.

Mr. and Mrs. Robert Honeycut and daughters, of Mooresville, N. C., were week-end visitors in Appomattox. Mr. Honeycut was Pipe-Line foreman here before his transfer to Mooresville.

Mr. Lloyd Hudson spent several days last week at Clarksville.

Pamplin

Pamplin, June 12.- Mr. and Mrs. Thomas Caldwell, of Lynchburg, were week-end visitors of relatives here.

Week-end visitors in the home of Mr. and Mrs. W. J. Payne were Mrs. Lucile Cockfield, of N. C.; Mr. and Mrs. Beck Douglas, of Charlottesville, and Mr. and Mrs. Lawrence O'Neil, of Portsmouth.

Dr. F. H. Lukin and J. M. Cobb attended a ball game in Washington, D. C. Sunday.

Mr. and Mrs. R. E. Rosser, and daughter, Sharon, of Lynchburg, visited his mother, Mrs. C. C. Rosser, last week.

Mrs. Reefa McGuffin, Supervisor, of Mecklenburg County, visited in the home of Mr. and Mrs. J. W. Payne last week.

Mr. Eldridge Fitzgerald, of Concord visited his parents, Mr. and Mrs. F. B. Fitzgerald Sunday.

Mary Wilson McClenny is visiting in the home of Mrs. S. W. Brockwell, of Warwick.

Mr. Walter J. Payne, Jr., left Monday for Atlanta, Ga., for a visit.

Mrs. P. A. Robinson and children, of Charlotte Court House visited her mother, Mrs. H. T. Terry last week.

Mr. and Mrs. Onley Ryan and daughter, Betty Frances, of Lynchburg spent Tuesday with her mother, Mrs. Robt. Garrison.

Mrs. Green Garrett and Mr. and Mrs. Blackburn and son, James Allen spent Sunday with Mrs. Jessie Garrett, of Drakes Branch.

Miss Della Hughes, of Baltimore was a recent visitor in the home of her mother, Mrs. R. C. Hughes.

The Pamplin Chapter, O. E. S., met Tuesday night in the Masonic Hall.

Mrs. R. C. Hughes, Mr. and Mrs. Paul Hughes and children, of Richmond recently visted Miss Martha Hughes, of Durham, N. C.

CHURCH NEWS

DEATHS

MRS. THOMAS T. EVANS

Mrs. Emma Reed Evans, 73, died unexpectedly at her home at Evergreen at 10:20 A. M. June 9.

Born in Amherst County November 19, 1882, she was the daughter of the late Joseph Platt Reed and Mary Samatha Orr Reed.

Surviving are her husband, Mr. Thomas Tucker Evans; three daughters, Mrs. Myrtle E. Duffner, of Lynchburg; Mrs. Louise E. Pope, of Dillon, S. C.; and Mrs. Helen E. Pringle, of Harrisonburg; three sons, T. Reed Evans, of Lynchburg; Dexter Randolph Evans, of Evergreen, and Thomas Tucker Evans, Jr., of Charlotte, N. C.; one brother, Frank Platt Reed, of Garden City, Kansas.

She was a member of the Evergreen Methodist Church, where funeral services were held at 3 P. M. Monday. Interment was in the Evergreen Cemetery.

Funeral services were conducted by the Rev. A. A. Mason, pastor. He was assisted by Dr. Carl A. Collins, Jr. Pallbearers were: Dillard Baker, Will Garrett, Earl Harris, Howard Cralle, Peyton Harvey and Hildred O'Brien.

MR. BENJAMIN C. MAXWELL

Mr. Benjamin C. Maxwell died at his home, Route 2, Appomattox at 6 P. M. Saturday, following an illness of one week.

Born in Ashland N. C., December 10 1887, he was a son of the late Walter B. Maxwell and Ella Graybill Maxwell.

He is survived by his wife, Mrs. Rosa Lee Maxwell; five daughters, Mrs. Eurlene Smith; Mrs. Margaret Mann, of Appomattox; Mrs. Lynwood Harvey, Appomattox; Mrs. Clemmy Glenn of Pamplin, and Mrs. Lily Flood, of Spruose's Corner; four sons, Maryland Maxwell, of Gaffin, Utah; James Maxwell, of Mexico, USA; Arlis Maxwell and Raymond Maxwell, both of Appomattox. Also by six brothers, S. M., Richmond; O. D. M., Richmond; Clay M., Roanoke; Graydon M., Pamplin; Hiram M., Berryville; and Denver M., Richmond; and by three sisters, Mrs. Bessie M. Routt, Hampden-Sydney; Mrs. Lockie Martin, Evergreen, and Mrs. Jewell Routt, Darlington Heights.

REVIAL MEETING AT
MOUNTAIN VIEW CHURCH

Revival meeting will start June 17 at the Mountain View Baptist Church on Lynchburg Highway, 3 miles above Concord. The young evangelist, R. B. Baker is endeavoring to bring America back to God. Special singing by the Virginia Harmony Trio. Services each night at 7:30.

Hebron Baptist Church
Serving Since 1840
Appomattox, Virginia
Colie E. Rock, Minister
10:00 A. M. Sunday School.
11:00 A. M. Worship.
7:00 P. M. Training Union.
8:00 P. M. Worship.
Wednesday
8:00 P. M. Prayer and Bible Hour with choir rehearsal following service. (tf)

Bible Baptist Church
Rev. Randolph Hite, Pastor
Sunday School, 10:00 A. M.
Morning Worship, 11:00 A. M.
Sermon by pastor.
Young Peoples' Meeting, 7 P. M.
Evangelistic Service, 7:30 P. M.
Mid-week Service, Wed., 7:30 P. M.

Liberty Baptist Church
Dr. Carl A. Collins, Jr., Pastor
Sunday School, 9:45.
Morning Worship 11:00 A. M.
B. T. U., 6:45.
Evening Service, 8:00 P. M.
Prayer Meeting, Wednesday at 7:30.
Nursery open for infants through three years of age.

Memorial Methodist Church
Rev. Lee H. Richcreek, Pastor
10 A. M. Sunday School.
11:00 A. M. Morning Worship.
Sermon topic: "The Man Who Followed God."
Evening Worship. Sermon topic: "The Gospel Call."

Red Oak Baptist Church
9:45 A. M. Sunday School.
11:00 A. M. Worship Service.
7:30 P. M. Training Union.
Prayer Meeting every Thursday at 7:30 P. M.

St. Ann's Episcopal Church
9:00 A. M. Morning Prayer and Sermon. —The Rev. Charles Norfleet, Jr.

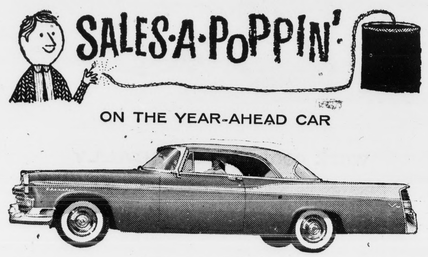

CHRYSLER WINDSOR V-8
NEW 1956 CHRYSLER
It's all yours for the cost of a fully equipped "low-priced" small car!
DIAL 4922 License No. 785 LEWIS MOTOR CO. ROUTE 460 Appomattox, Va.

We can HELP you get...
MORE PROFIT FROM YOUR PASTURE
Do you want more milk per acre? Would you like to know how to improve your pasture program for better yields?
We may be able to show you the way to bigger profits through a well-planned Wirthmore pasture feeding program.
Why not come in and discuss it with us soon?
No obligation, of course
WIRTHMORE POULTRY • DAIRY • STOCK FEEDS
APPOMATTOX FARMERS SUPPLY CO.
Your "Drive-In" Feed Store
Dial 3141 Appomattox, Va.

Marshall's
DEPARTMENT STORE
Main Street Appomattox, Virginia
Fathers Day -- Sunday
SELECT HIM A GIFT FROM OUR
SHOE DEPARTMENT
STAR BRAND From $4.95 to $8.95
BATES Originals From $9.95 to $15.95
GABARDINE Dress Pants Size 28-42 5.95
Manhattan SHIRTS White — French Cuffs Size 14-17 2.95 - 3.95
CHAMP Straw Hats 1.98 - 2.98
Genuine Panama 3.95
Botany Ties 1.00 - 1.50
B. V. D. Sport Shirts SHORT SLEEVE 1.98--2.98 LONG SLEEVE 2.98
HICKOK Belts 1.50-2.00-2.50 Suspenders 1.50 Garters .75 Billfolds 3.95-5.00
Cuff Link & Tie Clasp 1.50 - .250 SET 3.50
FRUIT OF THE LOOM Underwear SHORTS 28-52 .69 T-SHIRTS s. m. l. xl. .69 3 for 2.05 VEST 36-48 .49 3 for 1.45
MATCHED Work Suits Pants 28-42 1.98 Shirts 14-17 2.98